



**KAPLAN**  
SCHWESER

# FRM® PROGRAM 2024

## FINANCIAL RISK MANAGER

### TOP TRAINER

Satisfaction Rate of Trainer# : ≥95%

### HIGH PASSING RATE

Part I : ≥91% Part II: 100%

### COMPREHENSIVE LEARNING APPROACH

Huge package of study slides, practice questions and mock exam  
Approved by GARP

### FREE ONLINE ACCESS EXTENSION\*

Max extend for 6 months with exam registration proof shown

### LIVE STREAMING

Let you attend the class in real time from anywhere

### ONLINE CATCH-UP VIDEO

Free access to our eLearning platform to review the lessons anytime

#Refers to page 8. \*Refers to page 4.

It is a matter of discretion for individual employers to recognize any qualification to which this course may lead. GARP does not endorse, promote, review or warrant the accuracy of the products or services offered by Kaplan Financial (Hong Kong) Ltd. of GARP Exam related information, nor does it endorse any pass rates that may be claimed by Kaplan Financial (Hong Kong) Ltd. Further, GARP is not responsible for any fees or costs paid by the user to Kaplan Financial (Hong Kong) Ltd. nor is GARP responsible for any fees or costs of any person or entity providing any services to Kaplan Financial (Hong Kong) Ltd. ERP®, FRM®, GARP® and Global Association of Risk Professionals®, in standard character and/or stylized form, are trademarks owned by the Global Association of Risk Professionals, Inc.  
Non-local course registration no. 360846

#### Kaplan Financial (HK) Limited

G/F to 3/F, E-Tech Centre, Nos 402-406 Hennessy Road,  
Wanchai, Hong Kong (Causeway Bay MTR Exit A)

Tel: (852) 2526 3686 | Email: [hkfrm@kaplan.com](mailto:hkfrm@kaplan.com)

Fax: (852) 2501 0589 | [www.kaplan.com.hk/kfm](http://www.kaplan.com.hk/kfm)

f kfmhk @ kaplanhk\_fm (852) 5628 8939

Got Qs?



> Scan it <

#### ONLINE STORE SPECIAL

EXTRA UP TO \$500 OFF  
(LIMITED OFFER)  
WITH PROMOTIONAL CODE:

MAY FRM2024MAY

AUG FRM2024AUG



Enroll Now

#### WIN-WIN REFERRAL PROGRAM

GET \$1,000 UP TOGETHER



#### FREE WELCOME GIFT

Register with Customer Service  
and like our channels now!



SOCIAL MEDIA  
OFFER

Facebook : kfmhk  
Instagram : kaplanhk\_fm

# THE FRM® PROGRAM

The world's most highly respected certification for financial professionals who manage risk

## CERTIFICATION REQUIREMENTS

Pass both  
Part I & Part II  
exams



2 Years  
Financial Risk  
Management or  
Related Field  
Experience



**Hold active membership  
with GARP**

## EXAM STRUCTURE & TOPICS

### PART I

**100**

Multiple-Choice  
Questions

4 hrs

### PART II

**80**

Multiple-Choice  
Questions

4 hrs

| Part I Exam Topic              | Approximate Weight |
|--------------------------------|--------------------|
| Foundations of Risk Management | 20%                |
| Quantitative Analysis          | 20%                |
| Financial Markets and Products | 30%                |
| Valuation and Risk Models      | 30%                |

| Part II Exam Topic                                     | Approximate Weight |
|--|--------------------|
| Market Risk Measurement and Management                 | 20%                |
| Credit Risk Measurement and Management                 | 20%                |
| Operational Risk and Resiliency                        | 20%                |
| Liquidity and Treasury Risk Measurement and Management | 15%                |
| Risk Management and Investment Management              | 15%                |
| Current Issues in Financial Markets                    | 10%                |

## EXAM SESSION

| EXAM WINDOW | PART | EXAM DATES           |
|-------------|------|----------------------|
| MAY         | I    | May 11-17, 2024      |
|             | II   | May 18-22, 2024      |
| AUG         | I    | August 9-10, 2024    |
|             | II   | August 9-10, 2024    |
| NOV         | I    | November 9-15, 2024  |
|             | II   | November 16-19, 2024 |

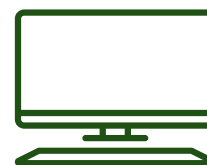

**Computer-based Exam**



For details, please refer to GARP:  
<https://www.garp.org/frm>

Candidates are reminded to always refer to the examination body's official website for the most updated information. Information contained herein about exam registration information is correct at the time of brochure publication and is provided 'as is', without any conditions, warranties, or other terms of any kind. Kaplan does not warrant the accuracy of the data which may be subject to changes.



# TRAINER'S PROFILE

## KENNETH LEUNG

MSc, LLB (Lond), CFA, FRM, FCCA

- Over 15 years of FRM Part I & II teaching experience at Kaplan
- Former Chief Risk Officer in an international financial institution
- Previously taught in local universities
- Over 20 years of practical experience in banking and finance, with risk management focus
- Former Market Risk Head of a commercial bank
- Holder of 5 master degrees, all with distinctions

### Specialty

- Market, credit, operational, liquidity and model risks
- Financial products - equities, fixed incomes, foreign exchanges, funds, derivatives
- Valuation and quantitative analysis



“ PART II  
DEMO LECTURE ”



## STEPHEN WONG

MFin (Cambridge), FRM, CAIA

- Trained over 800 financial industry practitioners and professional exam candidates in aggregate
- Over 16 years of professional experience in investment and risk management covering both traditional and alternative asset classes
- Proficient at highlighting important concepts and making complex ideas understandable
- Proven strategies and techniques for tackling professional exams
- Master of Finance from the University of Cambridge
- Passed all FRM, CAIA and CFA Institute's Certificate in ESG Investing exams on his first attempt

### Specialty

- Credit risk, fixed income, credit analysis, credit rating and securitization
- Economic capital, quantitative analysis, portfolio management, stress testing and derivatives
- Operational risk management, risk governance and enterprise risk management



“ PART I  
DEMO LECTURE ”



**MORE VIDEOS ON  
YOUTUBE CHANNEL !**

# MOST EFFECTIVE 3-PHASE LEARNING APPROACH

| EDUCATION  |  | 3 Months<br>before exam |  | REVISION   |  | 4 - 7 Weeks<br>before exam |  | MOCK  |  | 1 Week<br>before exam |  |
|--|--|-------------------------|--|--|--|----------------------------|--|---|--|-----------------------|--|
| Part I   |  | 48<br>hrs               |  | Part II  |  | 57<br>hrs                  |  | Part I  |  | 18<br>hrs             |  |
| 16   |  | Sessions                |  | 19   |  | Sessions                   |  | 6   |  | Sessions              |  |
| Part II  |  | 24<br>hrs               |  | 8  |  | Sessions                   |  | Mock<br>Exam  |  | 2<br>hrs              |  |
| Mock<br>Exam   |  | 2<br>hrs                |  | Mock<br>Review   |  | 2<br>hrs                   |  |   |  |                       |  |
| LEARNING OUTCOMES  |  |                         |  |  |  |                            |  |   |  |                       |  |
| Knowledge Building   |  |                         |  | Simulation and Practice  |  |                            |  | Performance Measure   |  |                       |  |
| <ul style="list-style-type: none"><li>Cover majority of GARP's AIMS and current assigned readings</li><li>Develop good understanding of key topics and concepts</li><li>Access knowledge with concept checking questions and assignments</li></ul> |  |                         |  | <ul style="list-style-type: none"><li>Concentrate on exam taking strategies and techniques</li><li>Intensive question practice</li><li>Additional review of most difficult and tricky concepts</li></ul> |  |                            |  | <ul style="list-style-type: none"><li>Exam-standard questions</li><li>Timed condition</li><li>Trainer's post-mock debrief</li></ul> |  |                       |  |
| LEARNING RESOURCES   |  |                         |  |  |  |                            |  |   |  |                       |  |
| Education Program Slide Pack   |  |                         |  | Revision Mind Maps   |  |                            |  | Exam-standard Mock Exam Questions   |  |                       |  |
| <ul style="list-style-type: none"><li>Prepared by our global faculty team, localized to suit HK students</li></ul>   |  |                         |  | <ul style="list-style-type: none"><li>Mindmap to summarize key concepts at a glance</li></ul>  |  |                            |  | Answer & Explanations   |  |                       |  |
| Practice Questions   |  |                         |  | Revision Questions Book  |  |                            |  | <ul style="list-style-type: none"><li>Questions fully explained</li></ul>   |  |                       |  |
| <ul style="list-style-type: none"><li>Exam-standard concept checkers</li></ul>   |  |                         |  | <ul style="list-style-type: none"><li>Exam-standard concept checkers</li></ul>   |  |                            |  | Personalized Performance Reports  |  |                       |  |
| Homework Assignments   |  |                         |  |  |  |                            |  | <ul style="list-style-type: none"><li>Evaluate your performance, identify areas for improvement and priorities</li></ul>            |  |                       |  |
| <ul style="list-style-type: none"><li>Extra questions to consolidate knowledge</li></ul>   |  |                         |  |  |  |                            |  |   |  |                       |  |
| Online Pre-Course^ (Part I only)   |  |                         |  |  |  |                            |  |   |  |                       |  |
| <ul style="list-style-type: none"><li>Start early by watching recorded lectures of the FRM prerequisite curriculum</li></ul>   |  |                         |  |  |  |                            |  |   |  |                       |  |



**FREE** SchweserNotes™ (Print & Online) with Quicksheet & Schweser Online Mock Exam 1 & 2  
**+ FREE** upgrade to **Schweser Essential Package**

<sup>^</sup> Online videos covering critical concepts of the FRM prerequisite curriculum including Time-Value-of-Money, Fixed Income and Derivatives. Our comprehensive learning program commences from 1 Dec 2023. Enroll Education Program and start preparing for the exam with GARP Study Guide.

## ONLINE ACCESS\*

### Unlimited Access

Prep at your own pace  
anytime anywhere!

#### Live-streaming

- We make learning super convenient that allow you attend the class in real time from anywhere at scheduled times

#### Online Catch-up video

- All sessions are available to recap in our eLearning platform which allow you to review or make up missed session anytime anywhere
- Tap into trainer support via email

Full Motion Lecture

High Quality Audio

DVD-like Controls

Scene-based Navigation

Annotations of Formulae  
and Calculations



\* Classroom learning only. Terms and conditions apply.

# FREE ONLINE EXTENSION\*



\* Refer to Kaplan HK's E-Learning Platform, not Schweser Portal.

- Online access will be extended to your new exam date as shown in the exam registration proof (maximum extend for 6 months from your previous expiry date and whichever date is earlier) and referring to 2024 curriculum. Extension can only be applied **once**.
- For May, Aug, Nov students, maximum extend till end of Dec 2024, Mar 2025 & Jun 2025 respectively.
- Only applicable to Education and Revision phase, and only applicable to the program that you enrolled in.
- Extension of Schweser online access can be applied separately.
- New set of Kaplan class materials will **NOT** be provided.
- For Aug/ Nov 2024 students who are extending the online access to Mar/ Jun 2025 respectively:
  - You may add \$4,900 to get the 2025 online access (only for enrolled program). 2025 Kaplan course slide pack (Print) will be included.

## Upon successful enrollment (Full Package)

### Start your preparation before class commencement

**1 Online pre-course (Part I Only)**  
Online videos covering critical concepts of the FRM prerequisite curriculum including Time-Value-of-Money, Fixed Income and Derivatives.

**2 FREE Schweser Resources**  
For product availability, please scan QR code



Enroll in the Full Package now and get FREE upgrades of the 2024 Schweser items to the Schweser Essential Package

## FREE SEMINARS & DEMO LECTURE

Understand more about the curriculum and exam tips

Trainer is here to answer your questions



RSVP Now:

<http://www.kaplan.com.hk/financial-markets/events>

# FRM PART I - COURSE SCHEDULE (MAY /AUG 2024)

## EDUCATION PROGRAM (CANTONESE)

48 hours

16 sessions

|                           |   | MAY 2024   |     |               | AUG 2024   |
|---------------------------|---|--|-----|---------------|--|
| TRAINER & MODE OF STUDY ► |   | STEPHEN WONG<br>CLASSROOM + ONLINE<br>Classroom + Live Streaming + Online Catch up |     |               | STEPHEN WONG<br>ONLINE <sup>^</sup>                        |
|                           |   | DATE   | DAY | TIME          | RELEASE DATE   |
| 1                         | Pre-course  | 17/02/24   | Sat | 10:00 - 13:00 | Videos will be released by phases from late Feb to mid Apr |
| 2                         | Foundation of Risk Management                         | 17/02/24   | Sat | 14:00 - 17:00 |  |
| 3                         | Foundation of Risk Management                         | 24/02/24   | Sat | 10:00 - 13:00 |  |
| 4                         | Foundation of Risk Management + Quantitative Analysis | 24/02/24   | Sat | 14:00 - 17:00 |  |
| 5                         | Quantitative Analysis                                 | 02/03/24   | Sat | 10:00 - 13:00 |  |
| 6                         | Quantitative Analysis                                 | 02/03/24   | Sat | 14:00 - 17:00 |  |
| 7                         | Quantitative Analysis                                 | 09/03/24   | Sat | 10:00 - 13:00 |  |
| 8                         | Financial Markets and Products                        | 09/03/24   | Sat | 14:00 - 17:00 |  |
| 9                         | Financial Markets and Products                        | 16/03/24   | Sat | 10:00 - 13:00 |  |
| 10                        | Financial Markets and Products                        | 16/03/24   | Sat | 14:00 - 17:00 |  |
| 11                        | Financial Markets and Products                        | 23/03/24   | Sat | 10:00 - 13:00 |  |
| 12                        | Financial Markets and Products                        | 23/03/24   | Sat | 14:00 - 17:00 |  |
| 13                        | Valuation and Risk Models                             | 30/03/24   | Sat | 10:00 - 13:00 |  |
| 14                        | Valuation and Risk Models                             | 30/03/24   | Sat | 14:00 - 17:00 |  |
| 15                        | Valuation and Risk Models                             | 06/04/24   | Sat | 10:00 - 13:00 |  |
| 16                        | Valuation and Risk Models                             | 06/04/24   | Sat | 14:00 - 17:00 |  |

## REVISION COURSE (CANTONESE)

18 hours

6 sessions

|                           |  | MAY 2024   |     |               | AUG 2024   |
|---------------------------|--|--|-----|---------------|--|
| TRAINER & MODE OF STUDY ► |  | STEPHEN WONG<br>CLASSROOM + ONLINE<br>Classroom + Live Streaming + Online Catch up |     |               | STEPHEN WONG<br>ONLINE <sup>^</sup>                          |
|                           |  | DATE   | DAY | TIME          | RELEASE DATE   |
| 1                         | Foundation of Risk Management                              | 13/04/24   | Sat | 10:00 - 13:00 | Videos will be released by phases from late Apr to Early May |
| 2                         | Quantitative Analysis                                      | 13/04/24   | Sat | 14:00 - 17:00 |  |
| 3                         | Quantitative Analysis + Financial Markets and Products     | 20/04/24   | Sat | 10:00 - 13:00 |  |
| 4                         | Financial Markets and Products                             | 20/04/24   | Sat | 14:00 - 17:00 |  |
| 5                         | Financial Markets and Products + Valuation and Risk Models | 27/04/24   | Sat | 10:00 - 13:00 |  |
| 6                         | Valuation and Risk Models                                  | 27/04/24   | Sat | 14:00 - 17:00 |  |

## ONLINE MOCK

2 hours

| EXAM | DATE                    | DAY | TIME          |
|------|-------------------------|-----|---------------|
| MAY  | 04/05/24                | Sat | 10:00 - 12:00 |
| AUG  | Available from 15/07/24 |     |               |

## MOCK EXAM REVIEW (CANTONESE)

2 hours

| MAY 2024   |     |               | AUG 2024                            |
|--|-----|---------------|-------------------------------------|
| STEPHEN WONG<br>CLASSROOM + ONLINE<br>Classroom + Live Streaming + Online Catch up |     |               | STEPHEN WONG<br>ONLINE <sup>^</sup> |
| DATE   | DAY | TIME          | RELEASE DATE                        |
| 07/05/24   | Tue | 19:30 - 21:30 | 16/07/2024                          |

# FRM PART II - COURSE SCHEDULE (MAY /AUG 2024)

## EDUCATION PROGRAM (CANTONESE)

57 hours

19 sessions

|   | MAY 2024  |     |               | AUG 2024   |
|---|---|-----|---------------|--|
| TRAINER & STUDY MODE ►  | KENNETH LEUNG<br>CLASSROOM + ONLINE<br>Classroom + Live Streaming + Online Catch up |     |               | KENNETH LEUNG<br>ONLINE^                                   |
|   | DATE  | DAY | TIME          | RELEASE DATE   |
| 1 Market Risk Measurement and Management  | 17/02/24  | Sat | 10:00 - 13:00 | Videos will be released by phases from late Feb to mid Apr |
| 2 Market Risk Measurement and Management  | 18/02/24  | Sun | 10:00 - 13:00 |  |
| 3 Market Risk Measurement and Management  | 18/02/24  | Sun | 14:00 - 17:00 |  |
| 4 Market Risk Measurement and Management + Credit Risk Measurement and Management | 25/02/24  | Sun | 10:00 - 13:00 |  |
| 5 Credit Risk Measurement and Management  | 25/02/24  | Sun | 14:00 - 17:00 |  |
| 6 Credit Risk Measurement and Management  | 17/03/24  | Sun | 10:00 - 13:00 |  |
| 7 Credit Risk Measurement and Management  | 17/03/24  | Sun | 14:00 - 17:00 |  |
| 8 Credit Risk Measurement and Management  | 24/03/24  | Sun | 10:00 - 13:00 |  |
| 9 Credit Risk Measurement and Management  | 24/03/24  | Sun | 14:00 - 17:00 |  |
| 10 Credit Risk Measurement and Management + Operational Risk and Resiliency       | 29/03/24  | Fri | 10:00 - 13:00 |  |
| 11 Operational Risk and Resiliency  | 29/03/24  | Fri | 14:00 - 17:00 |  |
| 12 Operational Risk and Resiliency  | 31/03/24  | Sun | 10:00 - 13:00 |  |
| 13 Operational Risk and Resiliency  | 31/03/24  | Sun | 14:00 - 17:00 |  |
| 14 Liquidity and Treasury Risk Measurement and Management                         | 02/04/24  | Tue | 19:00 - 22:00 |  |
| 15 Liquidity and Treasury Risk Measurement and Management                         | 04/04/24  | Thu | 10:00 - 13:00 |  |
| 16 Liquidity and Treasury Risk Measurement and Management                         | 04/04/24  | Thu | 14:00 - 17:00 |  |
| 17 Risk Management and Investment Management                                      | 07/04/24  | Sun | 10:00 - 13:00 |  |
| 18 Risk Management and Investment Management                                      | 07/04/24  | Sun | 14:00 - 17:00 |  |
| 19 Current Issues in Financial Markets  | 09/04/24  | Tue | 19:00 - 22:00 |  |

## REVISION COURSE (CANTONESE)

24 hours

8 sessions

|  | MAY 2024  |     |               | AUG 2024   |
|--|---|-----|---------------|--|
| TRAINER & STUDY MODE ►   | KENNETH LEUNG<br>CLASSROOM + ONLINE<br>Classroom + Live Streaming + Online Catch up |     |               | KENNETH LEUNG<br>ONLINE^                                   |
|  | DATE  | DAY | TIME          | RELEASE DATE   |
| 1 Market Risk Measurement and Management   | 14/04/24  | Sun | 10:00 - 13:00 | Videos will be released by phases from late Apr to mid May |
| 2 Market Risk Measurement and Management + Credit Risk Measurement and Management                    | 14/04/24  | Sun | 14:00 - 17:00 |  |
| 3 Credit Risk Measurement and Management   | 21/04/24  | Sun | 10:00 - 13:00 |  |
| 4 Credit Risk Measurement and Management + Operational Risk and Resiliency                           | 21/04/24  | Sun | 14:00 - 17:00 |  |
| 5 Operational Risk and Resiliency  | 28/04/24  | Sun | 10:00 - 13:00 |  |
| 6 Liquidity and Treasury Risk Measurement and Management   | 28/04/24  | Sun | 14:00 - 17:00 |  |
| 7 Liquidity and Treasury Risk Measurement and Management + Risk Management and Investment Management | 05/05/24  | Sun | 10:00 - 13:00 |  |
| 8 Risk Management and Investment Management + Current Issues in Financial Markets                    | 05/05/24  | Sun | 14:00 - 17:00 |  |

## ONLINE MOCK

2 hours

| EXAM | DATE                    | DAY | TIME          |
|------|-------------------------|-----|---------------|
| MAY  | 11/05/24                | Sat | 10:00 - 12:00 |
| AUG  | Available from 15/07/24 |     |               |

## MOCK EXAM REVIEW (CANTONESE)

2 hours

|  | MAY 2024  |     |               | AUG 2024                 |
|--|---|-----|---------------|--------------------------|
|  | KENNETH LEUNG<br>CLASSROOM + ONLINE<br>Classroom + Live Streaming + Online Catch up |     |               | KENNETH LEUNG<br>ONLINE^ |
|  | DATE  | DAY | TIME          | RELEASE DATE             |
|  | 14/05/24  | Tue | 19:00 - 21:00 | 16/07/2024               |

Remark:

^ This is a recording of a live stream class from May 2024 exam window. Subsequent update/ errata will be posted to the eLearning platform, if any.

# FRM COURSE FEES (MAY / AUG 2024)

| MAY 2024  | PART I               |                | PART II              |                |
|---|----------------------|----------------|----------------------|----------------|
| CLASSROOM + ONLINE LEARNING   | EARLY BIRD PRICE     | ORIGINAL PRICE | EARLY BIRD PRICE     | ORIGINAL PRICE |
|   | Enrolled by 03/02/24 |                | Enrolled by 03/02/24 |                |
| <b>Full Package</b><br>(Classroom + Live Streaming + Online Catch up)<br>Education + Revision + Online Mock & Review +<br>SchweserNotes™ with Quicksheet™ (Print & Online) & Schweser Online Mock Exams 1&2 | HK\$14,400           | HK\$16,000     | HK\$16,900           | HK\$18,900     |
|   | Enrolled by 06/04/24 |                | Enrolled by 06/04/24 |                |
| <b>Revision Course only</b><br>(Classroom + Live Streaming + Online Catch up)   | HK\$6,600            | HK\$7,200      | HK\$7,700            | HK\$8,700      |
| <b>Upgrade to Schweser Essential Package</b><br><small>*only available for Full Package</small>   | HK\$900 <b>FREE</b>  |                | HK\$900 <b>FREE</b>  |                |

| AUG 2024  | PART I               |                | PART II              |                |
|---|----------------------|----------------|----------------------|----------------|
| ONLINE LEARNING   | EARLY BIRD PRICE     | ORIGINAL PRICE | EARLY BIRD PRICE     | ORIGINAL PRICE |
|   | Enrolled by 18/05/24 |                | Enrolled by 18/05/24 |                |
| <b>Online Full Package</b><br>Online Education + Online Revision + Online Mock & Online Review +<br>SchweserNotes™ with Quicksheet™ (Print & Online) & Schweser Online Mock Exams 1&2 | HK\$14,400           | HK\$16,000     | HK\$16,900           | HK\$18,900     |
|   | Enrolled by 06/07/24 |                | Enrolled by 06/07/24 |                |
| <b>Online Revision Course only</b>  | HK\$6,600            | HK\$7,200      | HK\$7,700            | HK\$8,700      |
| <b>Upgrade to Schweser Essential Package</b><br><small>*only available for Full Package</small>   | HK\$900 <b>FREE</b>  |                | HK\$900 <b>FREE</b>  |                |

## ONLINE STORE SPECIAL

### EXTRA UP TO \$500 OFF

(LIMITED OFFER)  
WITH PROMOTIONAL CODE:

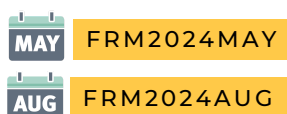

Enroll Now

### WIN-WIN REFERRAL PROGRAM

GET \$1,000 UP TOGETHER



Know More

### FREE WELCOME GIFT

Register with Customer Service  
and follow our channels now!



**SOCIAL MEDIA  
OFFER**

Facebook : kfmhk

Instagram : kaplanhk\_fm



# WHAT OUR STUDENTS SAY

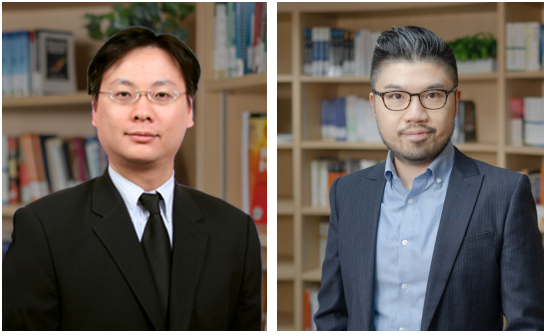

**TRAINER  
SATISFACTION RATE<sup>#</sup>**

≥95%



**STUDENT  
PASSING RATE\***

≥91%

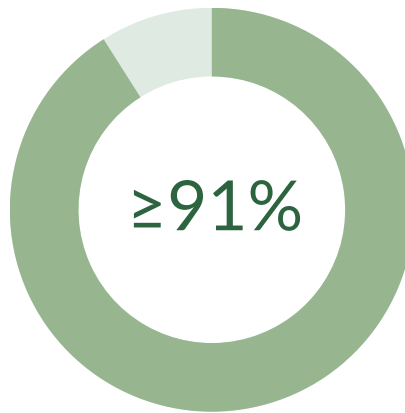

**PART I**

100%

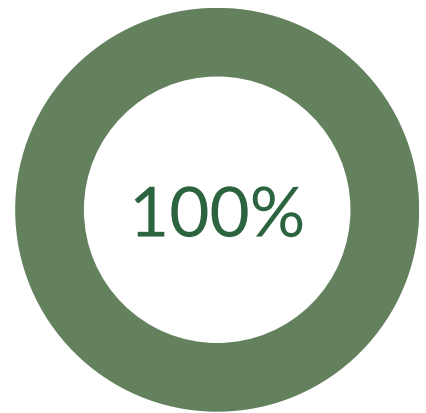

**PART II**

Remarks: <sup>#</sup>Survey of Kaplan students, 2019–2021. <sup>\*</sup>Survey of Kaplan students exam results, FRM May 2022 diet for Part I, FRM May 2022 diet for Part II.

“Followed by both high scores of Part I and Part II, I sincerely express my gratitude to both our trainers for spending hours answering my questions, both online and face to face. This deeply widen my horizon, broaden my knowledge and boost my confidence.

**Sunny Fung**

“I knew very little about market risk and operational risk before the course. Kenneth provided very concise and informative lectures which helped my understanding in these areas.

**Christina Chow**



# KAPLAN SCHWESER STUDY PACKAGE

Schweser study solutions are LO-based, concise, and efficient - keeping you engaged in the learning process. Schweser provides study plan comprised of video instruction, practice with thousands of questions, and retention tools to maintain top-of-mind awareness of key concepts.

## STUDY PACKAGE

|  |                       | Premium Package | Essential Package |
|--|-----------------------|-----------------|-------------------|
|  |                       | HK\$6,800       | HK\$3,900         |
| CORE (STUDY TOOLS)   |                       |                 |                   |
| <b>SchweserNotes™ with Quicksheet*</b><br>- include Module Quizzes & topic Quizzes | Print, eBook & Online | ✓               | ✓                 |
| <b>Checkpoint Exams</b>  | Online                | ✓               | ✓                 |
| <b>SchweserPro™ Qbank</b>  | Online                | ✓               | ✓                 |
| <b>Resource Library</b>  | Online                | ✓               | ✓                 |
| <b>InstructorLink</b>  | Online                | ✓               | ✓                 |
| INSTRUCTION  |                       |                 |                   |
| <b>OnDemand Class</b>  | Online                | ✓               |                   |
| <b>OnDemand Class Slides</b>   | Online                | ✓               |                   |
| REVIEW   |                       |                 |                   |
| <b>Mock Exam 1 &amp; 2</b>   | Online                | ✓               | ✓                 |
| <b>OnDemand Review Workshop</b>  | Online                | ✓               |                   |
| <b>OnDemand Review Workshop Slides</b>   | Online                | ✓               |                   |
| <b>Secret Sauce®*</b>  | Print & eBook         | ✓               |                   |
| OTHER RESOURCES  |                       |                 |                   |
| <b>PassProtection™</b>   | Online                | ✓               | ✓                 |

\* eBook version is only available to review through VitalSource® for the SchweserNotes™, Secret Sauce®, and QuickSheet with limited access period. For more information regarding VitalSource®, please visit our FAQ page ([https://www.schweser.com/faq?344-1\\_active=4](https://www.schweser.com/faq?344-1_active=4))

Schweser online access will now expire at the end of the month following your enrolled semester.

Each Schweser study package comes with Kaplan Schweser Community online materials.

For Schweser Product Availability,  
please scan QR code



## The Schweser PassProtection™

**FREE OF CHARGE** for a second chance

Get Entire 2024 / 2025  
Same Version of Exam Prep Package

Receive the online study materials **FREE OF CHARGE** for your next exam sitting\*.

You are eligible if you meet the following criteria:

1. Have previously purchased an Essential, Premium, or Ultimate Package.
2. Are registered to retake your FRM exam.

**In order to enjoy the Schweser PassProtection™, you must attach the following documents for same level:**

1. Exam fail notice for same level / Proof of approval of Deferral from GARP
2. New exam registration notice for same level
3. Schweser PassProtection™ Application Form

\*Gain access of [online](#) study materials for another sitting within the same year or receive new package if you are retaking the exam in the next curriculum year.

# KAPLAN SCHWESER STUDY PACKAGE

## Product Details

### SchweserNotes™

More than just textbooks. SchweserNotes™ helps you retain critical information by breaking the content into exam-focused study notes, complete with examples and practice quizzes covering every exam topic.



### QuickSheet

This compact study tool summarizes key formulas, definitions, and concepts.



### SchweserPro™ Qbank

Prepare with 900+ of foundational and exam-like questions, custom quizzes, detailed explanations, and performance metrics.



### Mock Exams (1-2)

Don't go into exam day without practicing first. Replicate the actual FRM® exam with an experience that is as close to the real thing as you can get. Each Online mock exam includes 4-hours multiple choice exam.



### OnDemand Class

OnDemand Class ensures you have a strong grasp on the topic. Led by Schweser's expert instructors, you get 15 sessions of intensive FRM® online instruction that cover all readings that reinforces your studies and ensures you're ready to move on to the next topic.



### OnDemand Review Workshop

Featuring 8+ hours of curriculum review with FRM® experts, you'll learn valuable problem-solving strategies and reinforce essential exam concepts.



### Secret Sauce®

A compact guidebook containing a concise review of the FRM curriculum and helpful exam tips.



## Other Online Features

### Checkpoint Exams

Three Checkpoint Exams with questions that mimic the difficulty and format of the actual FRM® exam.

### Instructor Link

Ask questions, and receive answers from an instructor at any time.

### Resource Library

This collection of online reference videos and resources will support you before and during studies.

### Kaplan Schweser Community

Access our community forum to engage with our experts and other FRM® candidates to post questions, find answers, and engage in meaningful discussions throughout your studies.

## What Kaplan Schweser Customers Say

The platform was easy to navigate and the tutors were clear.  
— Miss M

The FRM material was very clearly and succinctly explained, with lots of questions to help confirm my understanding of the material!  
— Ryan Smith

# TERMS AND CONDITIONS

Terms and Conditions are subject to change without notice. Please review the full and most updated version from our website [www.kaplan.com.hk/kfm](http://www.kaplan.com.hk/kfm) periodically. All matters and disputes will be subject to the final decision of Kaplan. These Terms and Conditions set out your entire agreement with Kaplan Financial for the particular course and supersede all previous agreements or understandings made (verbally or in writing) in relation to the course.

## Enrollment Policy

1. A completed enrollment form/order form must be accompanied by payment in full.
2. Prices are subject to change and we reserve the right to charge additional amounts to reflect any pricing changes taking effect before course commencement date(s).
3. Kaplan Financial reserves the right to cancel a course if enrollment is insufficient and/or make alterations regarding trainers, class locations, class schedules, topic sequence and time allocated to each topic should the circumstances so required.
4. Course administration details including confirmed dates and teaching venue will be emailed to students approximately 3 working days prior to course commencement.
5. Mode of study (i.e. classroom, online or blended) must be confirmed at the time of registration. Students are responsible for indicating this on the appropriate enrollment form and Kaplan Financial does not accept alteration of study mode once enrollment is proceeded.

## Attendance Policy

6. An attendance sheet will be placed either outside or near the entrance of the classroom for sign-in. It is students' responsibility to sign for each session, as well as signing-in before students enter the classroom. It is students' responsibility to sign accurately and on time, as the signatures will be served as the only record of attendance.
7. Courses are not transferable between individuals. Under all circumstances, nobody except the registered students can participate in the registered class or gain access to student services. Kaplan Financial does not accept substitutes, in whole or in part, to obtain services, attend classes and sign on behalves. Regular attendance check, that involves a quick check of valid ID and contact information, will be conducted throughout the course without notice. Once entered into the premises, individuals will be bound by Kaplan Financial's school regulations.

## Cancellation Policy

8. 50% course fee is refundable at any time up to 2 weeks prior to the course commencement date. The full listed price of SchweserNotes™ will be charged and deducted from the calculated refund. No refund is allowed thereafter.
9. Cost of any course notes, Kaplan Schweser products and financial calculator are not refundable.
10. Cancellations will be subject to an administrative fee of \$300 per course.
11. Funds received but not utilized or refunded in accordance with these Terms and Conditions will be forfeited to Kaplan Financial.
12. Refund will only be arranged upon the receipt of all necessary documents and course fee paid will be refunded to the participant by cheque.
13. Any request for refund due to extenuating personal reasons will be considered and determined on a case by case basis, upon presentation of supporting documentation. The common extenuating reasons are illness, accident, pregnancy and bereavement.
14. The following reasons will not be grounds for refund: students' financial circumstances, failure to register for an exam, taking the exam in a later exam sitting, not pursuing the designation, change of work circumstances (i.e. job, location, working hours, obligations etc), difficulty level of course not suitable, dislike of trainer's presentation style.
15. Students must complete the course in the current exam sitting and are not allowed to transfer or defer any portion of the course and fees to the future exam sittings.

## Attendance Certificate for CPT Purpose (available for Classroom Learning Only)

16. For subjects relevant to the individual's function and which may help to enhance the performance of their job functions would meet CPT purpose. It is up to the employers or corporations to determine suitability of the course in meeting CPT requirement. Individuals are responsible for verifying with employers using course topics and schedule. It is a matter of discretion for individual employers to recognize any qualification to which this course may lead.
17. Within two months from the completion of the course, students may submit a request for certificate of attendance if they have achieved at least 70% attendance. \$50 will be charged for successful issuance. Students will be notified to collect the certificate at our centre in 14 working days.

## Live Streaming and Online Video (available for Classroom Learning Only)

18. Kaplan Financial does not warrant that the live streaming and online videos will be uninterrupted or error-free. All live streaming and online videos are provided on an "as is, as available" basis. A substitute video of another trainer, lectured in a different language and pace might be arranged.
19. Attendance will not be counted for watching of a video for CPT or attendance purpose.
20. You agree to meet the minimum system requirements set forth for Kaplan Financial's online requirement. It is a limited license to use the content until the end of the month after the exam of your enrolled semester. All online resources are to be used for the student's own personal use and benefit. Unauthorized use of the online resources may be subject to legal action.

## Online Access

21. Online Pre-course and videos are to be used for students' personal use and benefit. Shared use of online service is prohibited. Never share your password with anyone. Access will be valid until the end of the month after the exam of your enrolled semester.
22. After the enrollment is completed, we will acknowledge your enrollment within 7 working days by (1) providing you the official receipt, (2) emailing you the login information. If you do not hear from us, please check with us at +852 2526 3686 or email to [hkfrm@kaplan.com](mailto:hkfrm@kaplan.com).

## Class Materials and Stationery

23. Class materials will be distributed on regular intervals – first on the first day of course and also during the progression of the course.
24. All class materials must be collected within the same course semester.
25. Students must bring stationery and the financial calculator (Texas Instruments BAII Plus or HP 12C) to class. If students have not used HP 12C before, Kaplan Financial recommends Texas Instrument BAII Plus. Students must bring all course notes collected to class. Kaplan Financial does not have spare copies to lend.

## Copyright Policy

26. All class materials are for the sole use by registered students only. All materials, in whole or in part, may not be reproduced, shared, rent, copied or transmitted in any format or by any means, electronic or mechanical, including photocopying, recording, or by any information storage and retrieval system, without written permission from Kaplan Financial. The unauthorized duplication of class materials is a violation of global copyright laws.
27. Video or audio recording devices are prohibited under any circumstances.

## eLearning

28. Enrollment to eLearning programmes will only be processed after Kaplan receives the applicants' signed acknowledgement of having satisfied Kaplan eLearners' system requirements. The validation aims to give you the opportunity to fully test the technology and ensure satisfactory viewing result before enrollment is processed. Your enrollment and payment will be put on hold until the validation is returned.
29. Course materials will be released in milestones. You are required to collect the course material including course slide pack and Schweser materials (only if you have enrolled) in person or you are welcome to arrange your own courier services. Kaplan offers delivery service at additional cost to a Hong Kong local address (preferably business address). You are responsible for ensuring there is an authorized personnel to receive the materials at time of delivery. Kaplan will not re-ship course materials that are returned to us.
30. This is a previous recording of a live stream class from a previous exam window in the same curricular year. Subsequent update/errata will be posted to the eLearning platform, if any.
31. Kaplan will deliver to most countries, subject to additional shipping charges. You are responsible for any tax and custom duties that may apply. Please contact us for a quotation.
32. It is a limited license to use the content only between the times of access is granted and the end of the month after the exam of your enrolled semester. Kaplan bears no responsibility to extend the access period, regardless of students' actual exam date.
33. For cancellations received in writing 2 weeks prior to activation of online account, 50% of the course fee will be charged. No refund is allowed thereafter. The full listed price of Schweser Essential Package will be charged and deducted from the calculated refund. No refund is allowed thereafter.

## Kaplan Schweser Purchase

34. Sales of all products are final, non-refundable and non-returnable once order is placed and payment received.
35. Schweser study materials are protected by the laws of copyright of the United States and other countries throughout the world. Unauthorized creation, purchase, photocopy (i.e. pirated, illicit copies), scanning, use and transmitting of these materials, or portions thereof, in any form whatsoever, is a violation of the copyright law. Violators will be reported to the police and HK Customs and Excise Department where they may subject to criminal and civil liability.
36. The Schweser materials purchased are to be used for the purchaser's own personal use and benefit. Unauthorized commercial resale of Schweser materials is prohibited. Shared use of paper materials, and Online Access is prohibited. All products are non-transferrable. Users must not share the username and password with anyone. Schweser reserves all its rights in the event of a violation of this policy, which may include suspension of purchaser's privileges and enforcement of Schweser's right under law and equity.
37. After the order is successfully processed, you will receive login information assigned by Kaplan Schweser within seven working days. It is a limited license to use the content only between the times of access is granted and the end of the month after the exam of your enrolled semester. Kaplan bears no responsibility to extend the access period, regardless of purchasers actual exam date.
38. Schweser does not warrant that Online Access will be uninterrupted or error-free. Online access to [www.schweser.com](http://www.schweser.com) is provided on an "as is, as available" basis. You agree to meet the minimum system requirements set forth for Kaplan Schweser's electronic products.
39. Date of collection is subject to availability of different materials. Purchasers must present official receipt to collect the materials within the same course semester.
40. Repeating discounts cannot be combined with any other offers, discounts or promotions. Candidates must present the required supporting documents at the time order is placed.

## Education Bureau Required Disclaimer

41. It is a matter of discretion for individual employers to recognize any qualification to which this course may lead.

## Personal Data Protection

42. If you do not wish to receive our offers and updates, please email us at [hkmarketing.kf@kaplan.com](mailto:hkmarketing.kf@kaplan.com) to unsubscribe.



## Code of Conduct

43. It is the responsibility of every student to be aware of the Kaplan Hong Kong Code of Conduct's content as published in <http://www.kaplan.com.hk/code-of-conduct> and to abide by its provisions.

Kaplan Financial (HK) Limited  
G/F to 3/F, E-Tech Centre, Nos 402-406 Hennessy Road, Wanchai, Hong Kong  
(Causeway Bay MTR Exit A)

Tel: (852) 2526 3686 | Email: [hkfrm@kaplan.com](mailto:hkfrm@kaplan.com)

Fax: (852) 2501 0589 | [www.kaplan.com.hk/kfm](http://www.kaplan.com.hk/kfm)

 kfmhk  [kaplanhk\\_fm](https://www.instagram.com/kaplanhk_fm)  (852) 5628 8939

